

REGULARISATION OF THE RESIDENTIAL BUILDING AT DOOR NO.12 GUJJAI NAICKEN STREET,  
 EAST ANNA NAGAR, MADRAS, 102. BLOCK NO: 13, T.S. NO: 134/2, AYYANAVARAM DIVISION.  
 DIVISION NO: 68. ZONE V. SCALE 1"=80' (1:100)

A/17707/187/95  
 Planning Permit No. 21/4/95

**APPROVED**  
 SUBJECT TO THE CONDITIONS IN  
 THIS OFFICE LETTER.  
 No. A2/4752/95 Date: 31/3/95  
 FOR SECRETARY  
 MADRAS METROPOLITAN  
 DEVELOPMENT AUTHORITY  
 MADRAS-600 008.

Revised Sectioning plan  
 A2/4752/95  
 JOINERY DETAILS  
 O.H.T. 5'x6'x5' SCIENTIFICALLY CLOSED  
 DOOR 5'0"x7'0" (0.91x2.2)M  
 DOOR 2'6"x7'0" 0.76x2.2M  
 WINDOW 4'0"x4'6" 1.2x1.37M  
 WINDOW 5'0"x4'6" 1.5x1.37M  
 VENTILATOR 2'0"x2'0" 0.6x0.6M  
 WEATHERING COURSE  
 PARAPET WALL  
 R.C.C. ROOF  
 CALY CLOSED  
 31/3/95

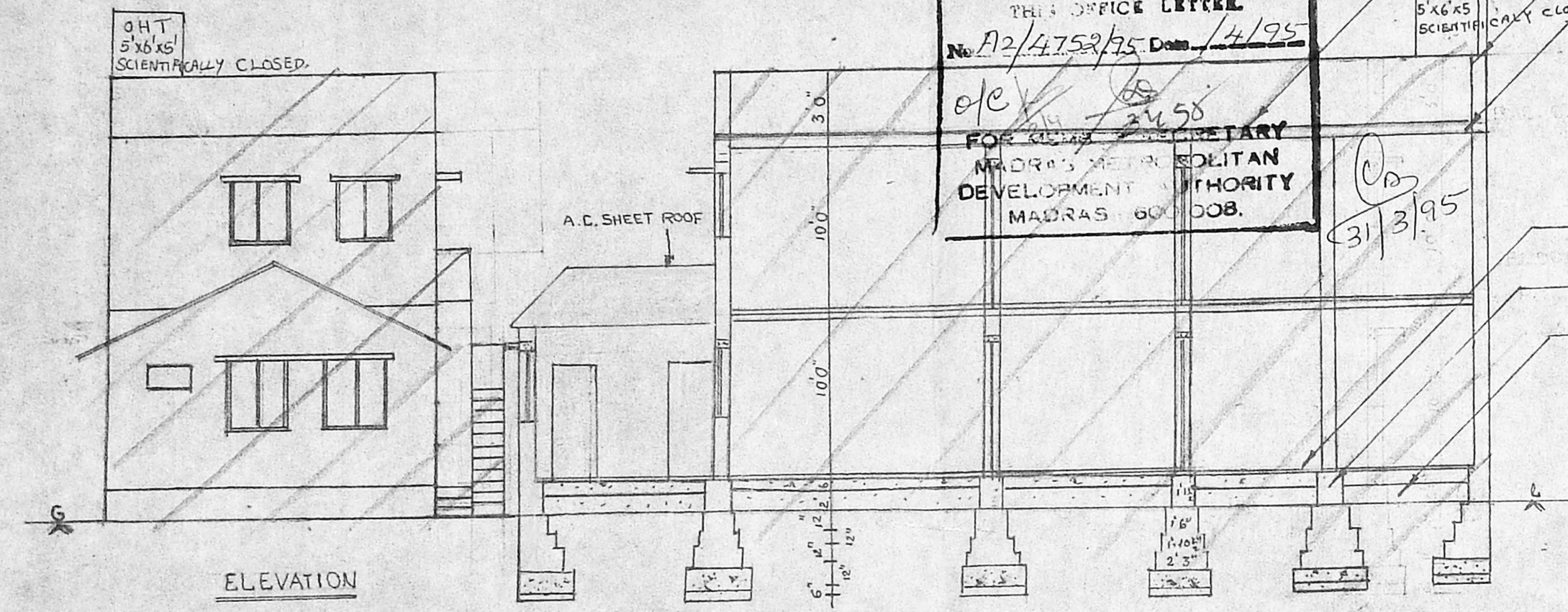

**INDEX**

EXISTING	
PROPOSED	
ROAD	
SITE BOUNDARY	
DEMOLITION	
REGULARISED	

**AREA DETAILS**

PLOT AREA	1238 SFT 115 M <sup>2</sup>
TOTAL EXG. G.F. (R.C.C.)	1664.68 SFT 61.6 M <sup>2</sup>
EXG. G.F. (A.C. SHEET)	189.75 SFT 17.628 M <sup>2</sup>
PRO. F.F.	627.56 SFT 58.30 M <sup>2</sup>
COVERAGE	: 53.69% F.S.I. 1.04

SHREE VARI PH. 613553  
 CONSULTANTS  
 NO:12 6<sup>th</sup> MAIN ROAD,  
 JAWAHAR NAGAR,  
 AGARAM,  
 MADRAS.82.

RS 40000/-  
 OWNER

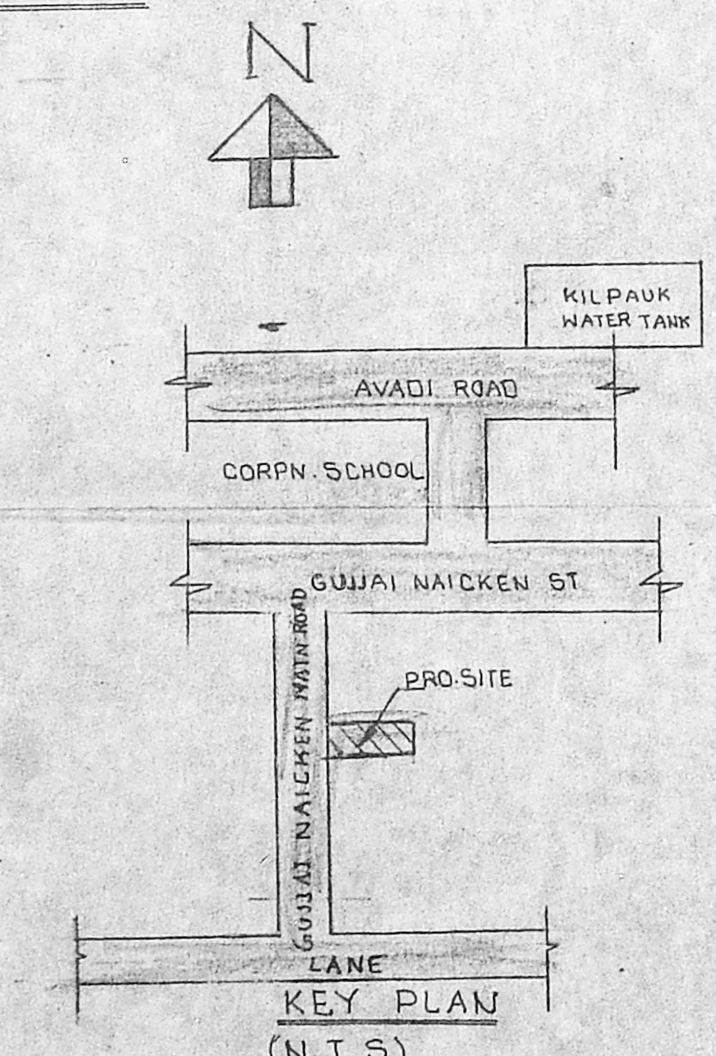
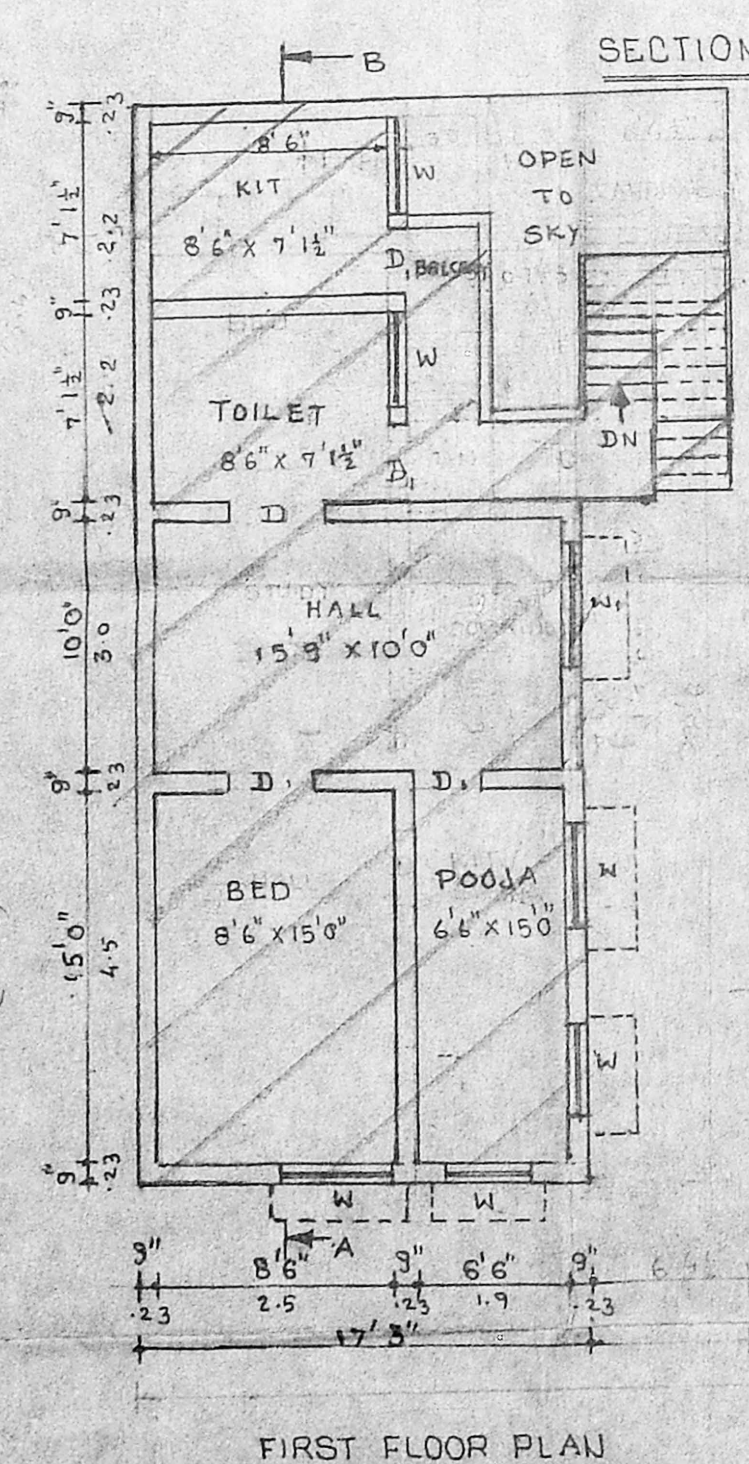
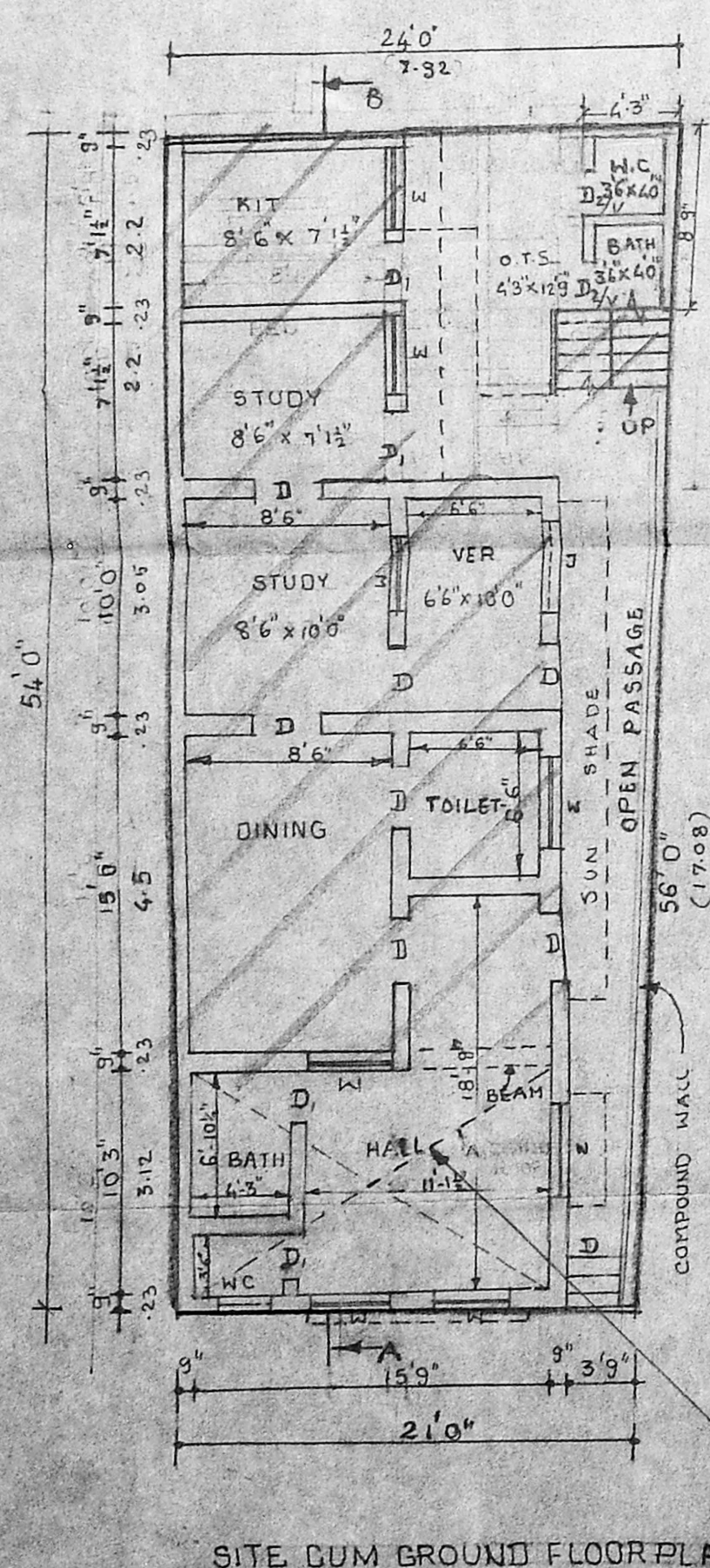

EXG. G.F. PLAN APPROVED PPA NO: 419/83 } DATED 26/8/83  
 BANO: 375/83

*M. R. Deena Kumar*  
 PHONE: 613553  
**M. R. DEENA KUMAR, B.Sc., D.C.E.**  
 Consulting Civil Engineer & Contractor,  
 Madras Corporation Licensed Surveyor,  
 Licence No: 139  
 Off: 18/2, Red-hills Road, Kolathur,  
 Madras-99. (opp. Moogambigai Theatre)  
 Cell: 12, Sixth Main Road, Jawahar Nagar  
 Agaram, Madras-600 082,  
 LICENSED SURVEYOR